

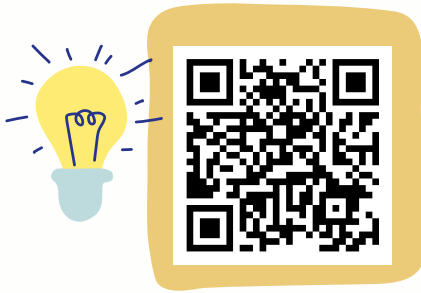

Earl Haig Secondary School

REGISTRATION GUIDE

Find Your School



CLICK HERE



Toronto District School Board

- Locate your designated home school based on your residential address.
- If Earl Haig is identified as your home school, proceed to the registration steps below.

Registration Steps

Step 1

Earl Haig
Pre-Registration Form



CLICK HERE

- Submit pre-registration Google Form

Step 2

TDSB
Registration Form



CLICK HERE

- This is to be completed only if you are **new** to TDSB.

Step 3

Book an
Appointment



CLICK HERE

- Please schedule an appointment for document verification. You **must** bring required documents listed below.

Registration Documents



NOTARIZED

LEASE/PURCHASE AGREEMENT
*CATEGORY A



3

BILLINGS

PROOF OF ADDRESS
*CATEGORY B



CITIZENSHIP IDENTIFICATION

Canadian passport/ PR card / Parent's Work or Study Permit/ Refugee



ACADEMIC RECORDS

1. ONTARIO STUDENT STATUS SHEET/ TRANSCRIPT
2. GR. 8 REPORT CARD *For Incoming Gr. 9 Students Only*

New to Ontario?



For students who are new to the country or province, or those who haven't attended a TDSB school in the past year, must complete **English and Math Assessments** at the TDSB Newcomer Reception Centre. After registering with Ms. Leung, she will submit an assessment request, and the assessment centre will reach out with appointment details.



carrie.leung@tdsb.on.ca



www.earlhaig.ca > Registration

1 proof of address from category A

3 proof of address from category B

Notarized Lease/Purchase Agreement

*Certifies documents as true copies with a lawyer or notary public.



Category A	Category B
Property Tax Bill / MPAC Notice of Assessment	Utility Bill / e-Bill (i.e. Hydro, Water, Residential Phone/Cable/Internet Bill, Enbridge, Insurance Policy – Home, Tenant or Auto)
Current mortgage statement, Rental / Lease Agreement, or deed	Other official/government documents confirming residence requirements (i.e. CRA Notice of Assessment, Statement of Old Age, Security T4 (OAS) or Statement of Canada Pension Plan Benefits,
Agreement of Purchase and Sale	Original correspondence from a government agency, legal clinic, etc. may be accepted as a second proof of address document
Documents not acceptable in either Category A or B:	
Driver's License	Health Card (OHIP Card)
Credit Card Statement	Cell Phone Bill or Cell Phone e-Bill